

CT

Supplemental Agreement No. 2
to Easement AFMC TK 2-16-001

**SUPPLEMENTAL AGREEMENT NO. 2
TO
EASEMENT AFMC TK 2-16-001**

THIS SUPPLEMENTAL AGREEMENT NO. 2 to EASEMENT AFMC TK 2-16-001, by and between **City of Midwest City**, hereinafter called the "Grantee", and **Secretary of the Air Force**, hereinafter called the "Government":

WITNESSETH:

WHEREAS, said parties hereto desire to amend the above Easement.

NOW THEREFORE, these parties for the continued considerations agreed to in Easement AFMC TK 2-16-001 covenant and agree that said Easement is amended as follows:

The Government will expand the Easement to include an additional 850 square feet to the south of the walking bridge further defined in **Exhibit A**. The additional land is outside the Government perimeter fence.

All other terms and conditions of Easement AFMC TK 2-16-001 shall remain in force and effect.

IN WITNESS WHEREOF, the parties subscribed their names as dated below.

CITY OF MIDWEST CITY

**UNITED STATES OF AMERICA
TINKER AIR FORCE BASE**



ABIGAIL L.W. RUSCETTA, Col, USAF
Commander, Tinker AFB, Oklahoma

Date 10/24/23

Date _____



EXHIBIT A

A TRACT OF LAND BEING A PART OF THE NORTHWEST QUARTER (NW/4) OF SECTION SIXTEEN (16), TOWNSHIP ELEVEN (11) NORTH, RANGE TWO (2) WEST OF THE INDIAN MERIDIAN, OKLAHOMA COUNTY, OKLAHOMA. SAID TRACT BEING MORE PARTICULARLY DESCRIBED AS FOLLOWS:

COMMENCING AT THE NORTHEAST CORNER OF SAID NORTHWEST QUARTER (NW/4), THENCE S 89°36'02" W ALONG THE NORTH LINE OF SAID NORTHWEST QUARTER (NW/4) A DISTANCE OF 709.12 FEET; THENCE S 0°23'58" E A DISTANCE OF 70.75 FEET TO A POINT ON THE PRESENT RIGHT-OF-WAY OF SE 29TH ST, SAID POINT BEING THE **POINT OF BEGINNING**.

THENCE S 89°42'05" W ALONG THE PRESENT RIGHT-OF-WAY OF SE 29TH ST, A DISTANCE OF 65.00 FEET; THENCE S 60°45'47" E A DISTANCE OF 34.49 FEET;

THENCE N 89°42'05" E A DISTANCE OF 35.00 FEET TO A POINT ON THE PRESENT RIGHT-OF-WAY;

THENCE N 0°17'55" W A DISTANCE OF 17.00 FEET ALONG THE PRESENT RIGHT-OF-WAY BACK TO THE **POINT OF BEGINNING**;

SAID TRACT CONTAINS 0.02 ACRES (850.03 SQ. FT.) AS DESCRIBED.

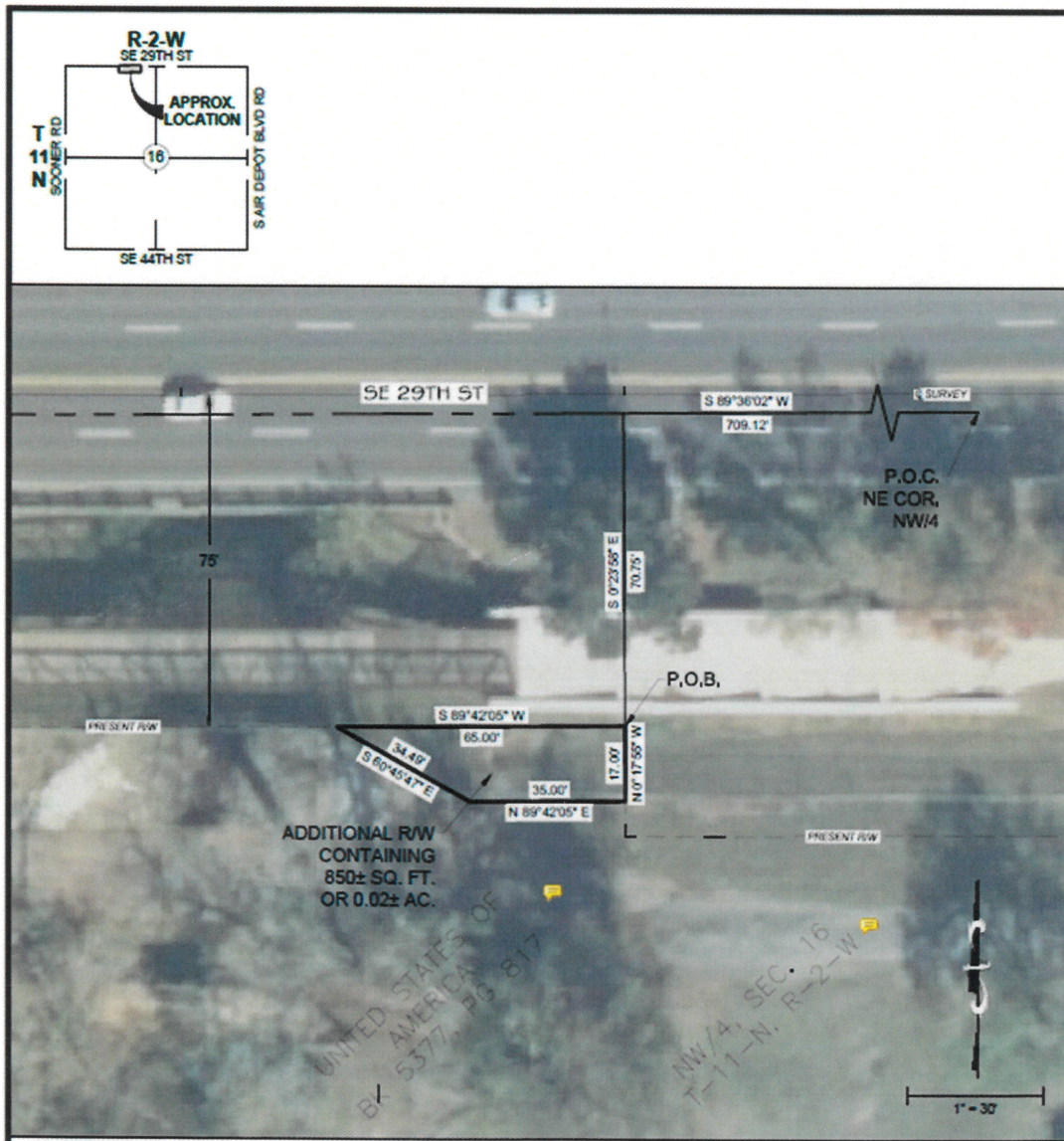

Supplemental Agreement No. 2
to Easement AFMC TK 2-16-001

